Clarinette basse

Étude Op. 25 n°7

Frédéric Chopin
Arr. A. Franchomme

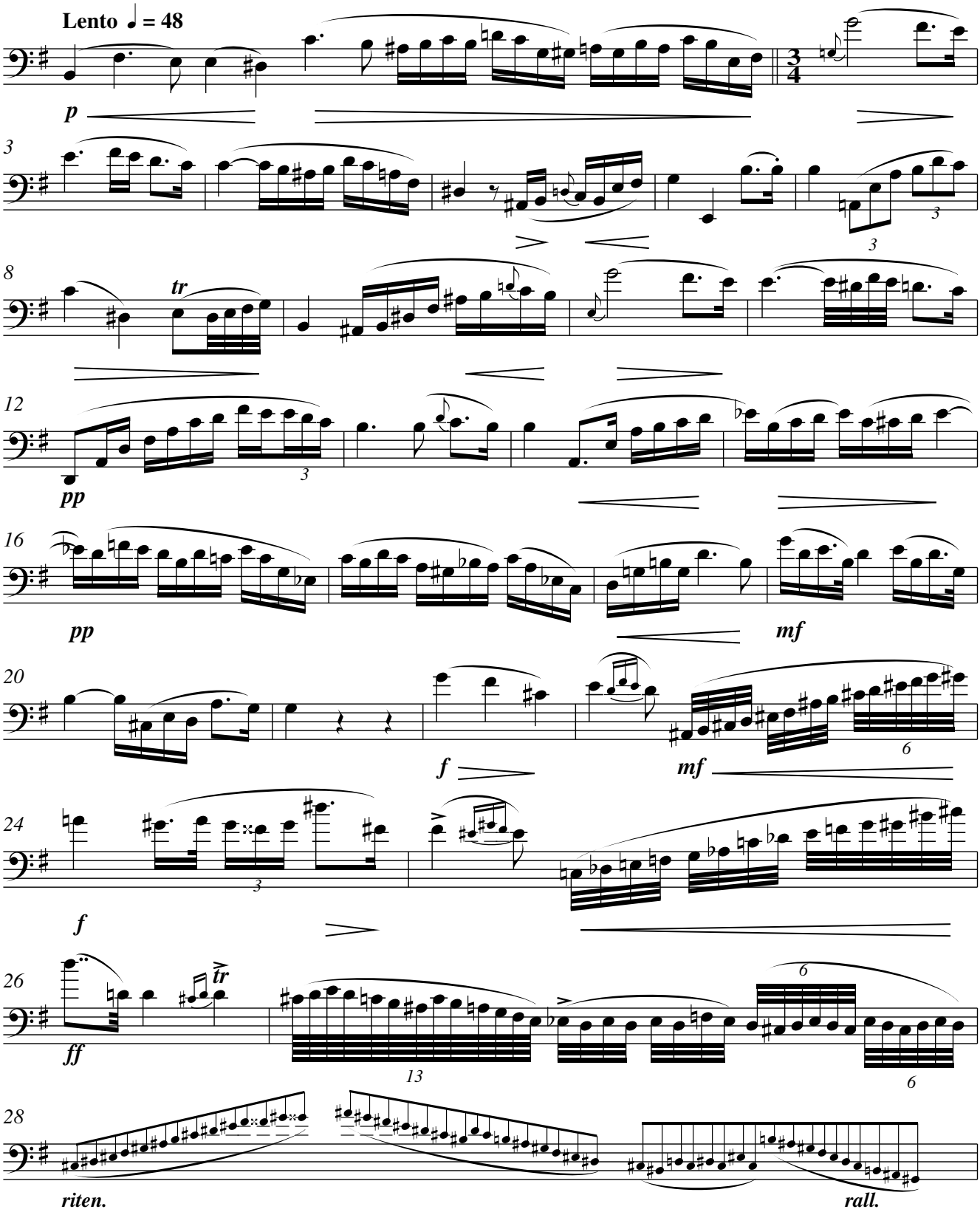

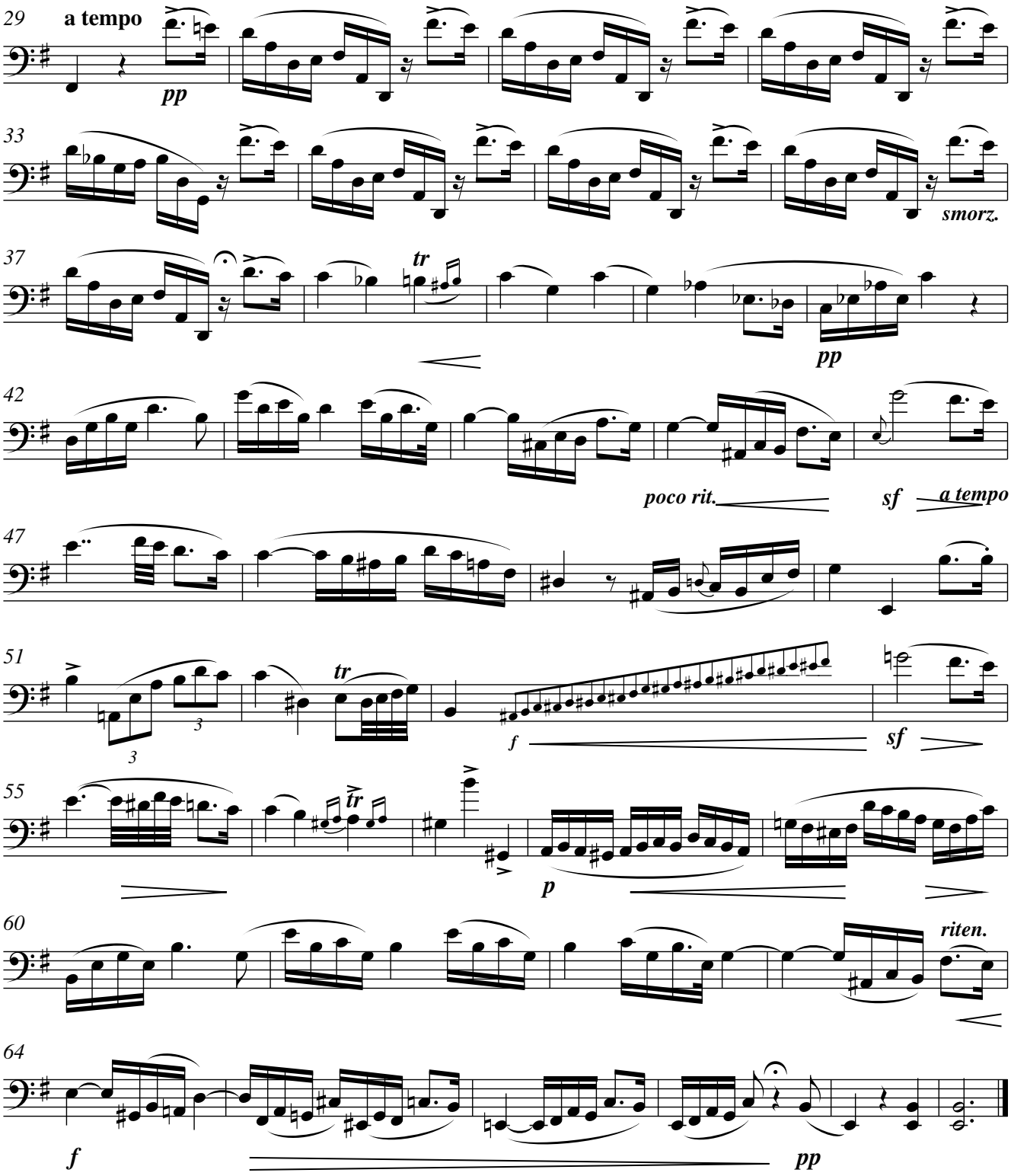
29
a tempo
pp
33
smorz.
37
tr
pp
42
poco rit.
sf
a tempo
47
51
tr
f
sf
55
tr
p
60
riten.
64
f
pp