

Sonate Op 5 Nr. 2
König Friedrich Wilhelm II. von Preußen gewidmet
Erschienen 1797

Ludwig van Beethoven

Adagio sostenuto e espressivo

fp p fp

7 p

11 mf (cresc.)

15 fp fp mf

19 f p f ff tenuto

23 p (cresc.) sfp

26 p

30 sf sf sf

33 p pp sf

38 sf fp pp 2

44 p p 3

53 p p 4

64

73

80

89

96

102

112

125

132

139

149

158

170

178 187 197 205 212 220 228 235 242 251 259 266 272

277

283

290

297

304

316

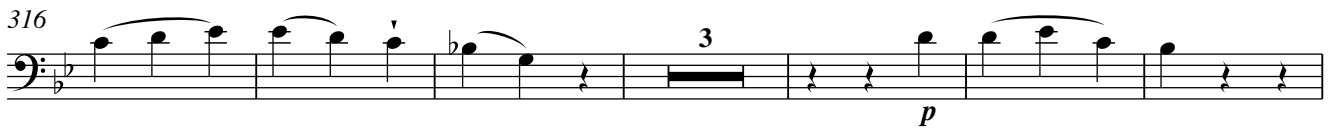

325

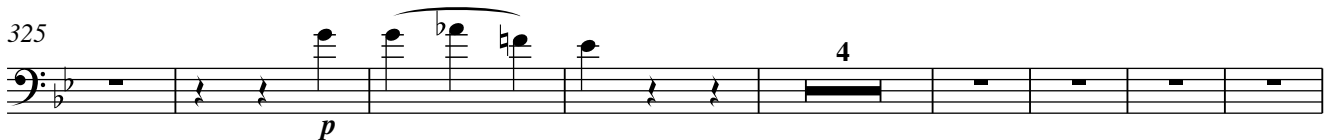

337

344

350

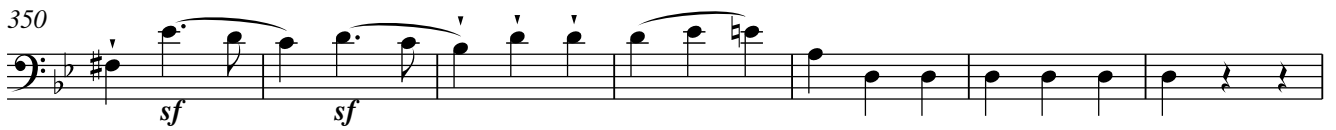

357

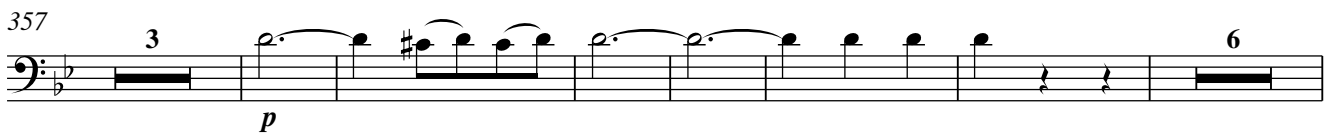

372

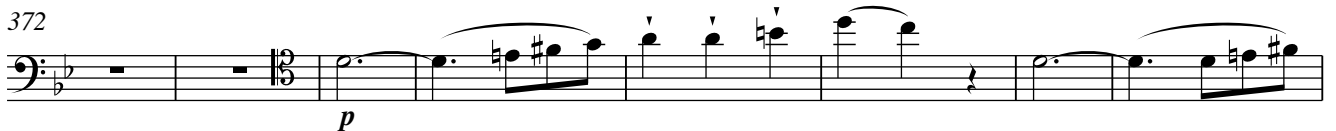

380

387 *sf sf sf fp pp* ri - tar - dan - do

395 *p cresc. ff sf*

405 *sf sf sf sf sf sf sf sf*

413 *sf sf* 5

425 *dolce*

432 *cresc. f* 5

445 *ff sf sf*

453 *sf sf sf sf sf p*

460 *cresc. ff*

467

472 *sf sf*

479 *ff sf*

485 *sf p pp*

Violoncello

493 *fp* *p* 5

505 *p* *sf*

513 *p* *sf* *p* *sf* *p* *sf*

523 *p* *pp*

534 *pp* *ff* *sf*

542 *sf*

547 *sf* *sf* *ff*

Rondo

Allegro

8

p

12 *f*

17

22 *p*

30 *p* 4

40

45

51

56

62

68

73

77

82

87

91

100

103

mf

p

sf

f

p

3

106

110

115

119

f *f sf* *sf*

125

p

129

132

f *f* *p*

145

p

148

154

p *mf*

167

174

179

184

189

195

205

211

216

222

228

235

240

243

