

Jean-Sébastien Bach

# Suites pour violoncelle

BWV 1007-1012

Transcrites pour clarinette basse (Si  $\flat$ )

© Éditions oclaribou 2014-2025 frederic@oclaribou.fr  
<https://www.oclaribou.fr/MusicBJS/BJSCelloSuites>

<http://creativecommons.org/licenses/by-sa/4.0/>

Jean-Sébastien Bach

# Suites pour violoncelle

BWV 1007-1012

Transcrites pour clarinette basse (Si  $\flat$ )

Transcriptions établies d'après les documents suivants :

**IMSLP 512542** manuscrit attribué à Anna Magdalena Bach ;

**IMSLP 12165** édité par Alfred Dörffel, publié par Breitkopf & Härtel en 1879 ;

**IMSLP 325883** manuscrit attribué à Johann Peter Kellner.

disponibles sur la « Petrucci Music Library » IMSLP (<https://imslp.org/>)  
sous les références indiquées.

# Table des matières

## • Suite n°I BWV 1007 en Sol majeur (La majeur) ..... 9

1. Prélude		..... 11
2. Allemande		..... 12
3. Courante		..... 13
4. Sarabande		..... 14
5. Menuets	<div>Menuet I</div>  <div>Menuet II</div> 	..... 14
6. Gigue		..... 15

## • Suite n°II BWV 1008 en Ré mineur (Mi mineur) ..... 17

1. Prélude		..... 18
2. Allemande		..... 20
3. Courante		..... 21
4. Sarabande		..... 22
5. Menuets	<div>Menuet I</div>  <div>Menuet II</div> 	..... 22
6. Gigue		..... 23

• **Suite n°III BWV 1009 en Ut majeur (Ré majeur)** ..... 25

1. Prélude  ..... 26
2. Allemande  ..... 28
3. Courante  ..... 29
4. Sarabande  ..... 30
5. Bourrées  ..... 31
6. Gigue  ..... 32

• **Suite n°IV BWV 1010 en Mi b majeur (Fa majeur)** ..... 33

1. Prélude  ..... 34
2. Allemande  ..... 36
3. Courante  ..... 37
4. Sarabande  ..... 38
5. Bourrées  ..... 38
6. Gigue  ..... 40

• Suite n°V BWV 1011 en Ut mineur (Ré mineur) ..... 41

1. Prélude		..... 43
2. Allemande		..... 46
3. Courante		..... 47
4. Sarabande		..... 47
5. Gavottes	<div>Gavotte I</div>  <div>Gavotte II</div> 	..... 48
6. Gigue		..... 49

• Suite n°VI BWV 1012 en Ré majeur (Mi majeur) ..... 51

1. Prélude		..... 52
2. Allemande		..... 55
3. Courante		..... 56
4. Sarabande		..... 57
5. Gavottes	<div>Gavotte I</div>  <div>Gavotte II</div> 	..... 58
6. Gigue		..... 59

## Suite n°I BWV 1007 en Sol majeur (La majeur)

1. Prélude  ..... 11
2. Allemande  ..... 12
3. Courante  ..... 13
4. Sarabande  ..... 14
5. Menuets   
 ..... 14
6. Gigue  ..... 15

# 1 - Prélude

## 2 - Allemande

3

6

9

11

14

16

19

22

24

27

30

### 3 - Courante

1  
5  
9  
12  
15  
18  
22  
25  
29  
33  
36  
39

*tr*  
*tr*  
*tr*

## 4 - Sarabande

## 5 - Menuets

## Menuet II

*Menuet I da Capo*

## 6 - Gigue

## Suite n°II BWV 1008 en Ré mineur (Mi mineur)

1. Prélude  ..... 18
2. Allemande  ..... 20
3. Courante  ..... 21
4. Sarabande  ..... 22
5. Menuets  ..... 22
6. Gigue  ..... 23

# 1 - Prélude

8

5

9

12

16

19

22

25

28

31

## 2 - Allemande

8

3

5

7

9

11

12

15

17

19

21

23

### 3 - Courante

## 4 - Sarabande

## 5 - Menuets

*Menuet I da Capo*

## 6 - Gigue

## Suite n°III BWV 1009 en Ut majeur (Ré majeur)

1. Prélude  ..... 26
  
2. Allemande  ..... 28
  
3. Courante  ..... 29
  
4. Sarabande  ..... 30
  
5. Bourrées  ..... 31
  
6. Gigue  ..... 32

# 1 - Prélude

48

52

56

59

62

66

70

74

78

82

85

## 2 - Allemande

8

3

5

7

9

11

12

15

17

19

21

23

### 3 - Courante

## 4 - Sarabande

## 5 - Bourrées

### Bourrée I

### Bourrée II

*Bourrée I da Capo*

# 6 - Gigue

8

11

21

27

33

41

49

56 *tr*

66

76

83

89

95

102

## Suite n°IV BWV 1010 en Mi $\flat$ majeur (Fa majeur)

1. Prélude  ..... 34
  
2. Allemande  ..... 36
  
3. Courante  ..... 37
  
4. Sarabande  ..... 38
  
5. Bourrées  ..... 38
  
6. Gigue  ..... 40

# 1 - Prélude

53

57

59

62

67

71

75

79

83

86

89

*tr*

Detailed description of the musical score: The score is written on a single staff in G minor (one flat). It consists of 38 measures. Measures 53-56 show a descending eighth-note scale. Measures 57-58 feature a series of eighth-note chords. Measures 59-61 contain a complex melodic line with many sixteenth notes and a trill at the end. Measures 62-66 continue the melodic development with various rhythmic patterns. Measures 67-70 show a descending eighth-note scale. Measures 71-74 feature a series of eighth-note chords. Measures 75-78 contain a complex melodic line with many sixteenth notes. Measures 79-82 show a descending eighth-note scale. Measures 83-85 feature a series of eighth-note chords. Measures 86-88 contain a complex melodic line with many sixteenth notes. Measures 89-90 show a descending eighth-note scale ending with a trill.

## 2 - Allemande

8

4

7

10

13

16

19

22

25

28

31

35

38

# 3 - Courante

## 4 - Sarabande

8

6

11

16

20

24

29

## 5 - Bourrées

Bourrée I

8

5

9

*Bourrée 1 Da Capo*

## 6 - Gigue

## Suite n°V BWV 1011 en Ut mineur (Ré mineur)

1. Prélude  ..... 43
2. Allemande  ..... 46
3. Courante  ..... 47
4. Sarabande  ..... 47
5. Gavottes
 

Gavotte I 

Gavotte II 

..... 48
6. Gigue  ..... 49

# 1 - Prélude

60

67

75

83

90

97

105

113

121

128

135

142

149

157

164

171

179

186

193

202

209

213

218

## 2 - Allemande

8

4

7

9

12

15

18

22

25

27

30

33

*tr*

*tr*

*tr*

*tr*

*tr*

*tr*

*tr*

*tr*

*tr*

*tr*

*tr*

### 3 - Courante

8

4

7

10

12

16

19

22

## 4 - Sarabande

## 5 - Gavottes

### Gavotte I

### Gavotte II

48

51

54

56

*Gavotte I da Capo*

## 6 - Gigue

9

17

24

33

41

48

57

65

## Suite n°VI BWV 1012 en Ré majeur (Mi majeur)

1. Prélude  ..... 52
2. Allemande  ..... 55
3. Courante  ..... 56
4. Sarabande  ..... 57
5. Gavottes  Gavotte I  
 Gavotte II ..... 58
6. Gigue  ..... 59

# 1 - Prélude

12/8

*f* *p* *f* *p*

5 *f*

9

13 *p* *f* *p* *f*

17

21

25

29

33

37

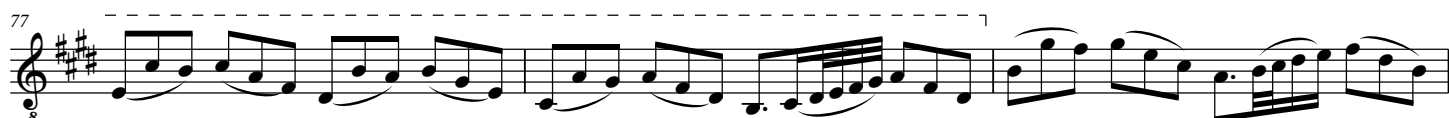
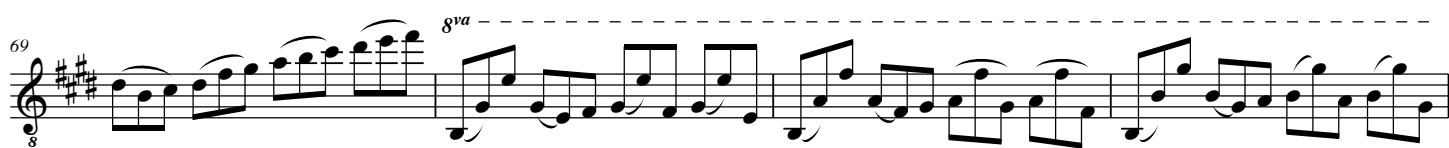
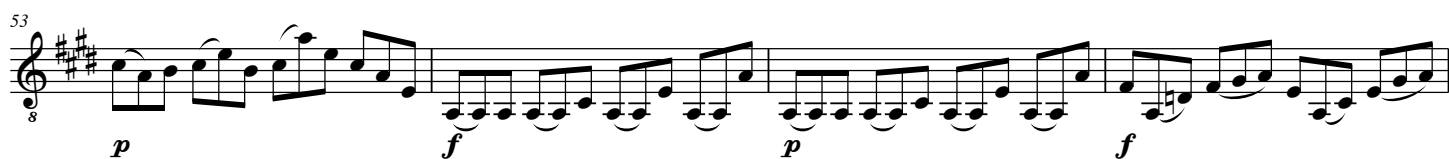

80

83

85

87

89

91

94

96

99

102

## 2 - Allemande

### 3 - Courante

53

58

62

67

#### 4 - Sarabande

5

9

13

17

21

25

29

## 5 - Gavottes

### Gavotte I

### Gavotte II

*Gavotte I da Capo*

## 6 - Gigue

6 - Gigue

8

7

13

19

24

28

34

40

46

51

56

60

64

\* Ossia (dernière note de la mesure 63)

Cette partition a été saisie au format ABC (<http://abcnotation.com/>) d'après des documents du domaine public disponibles sur le site IMSLP (<http://imslp.org/>). Elle a été mise en page en utilisant le programme abc2svg (<http://moinejf.free.fr/>) pour la musique, et L<sup>A</sup>T<sub>E</sub>X (<http://www.latex-project.org/>) pour le texte et l'imposition. Les documents IMSLP utilisés comme références sont :

**IMSLP 512542** manuscrit attribué à Anna Magdalena Bach ;

**IMSLP 12165** édité par Alfred Dörffel, publié par Breitkopf & Härtel en 1879 ;

**IMSLP 325883** manuscrit attribué à Johann Peter Kellner.

L'adaptation à la clarinette a nécessité, outre la transcription en Si  $\flat$ , le rendu des doubles et triples cordes par des petites notes. Cette transformation a été faite en essayant de préserver l'harmonie tout en restant compatible avec le jeu de la clarinette.

Cette partition est disponible, ainsi que son code source au format ABC, sur le site :

<https://www.oclaribou.fr/MusicBJS/BJSCelloSuites>

ainsi que sur GitHub :

[https://github.com/Frederic-soft/SuitesVioloncelle\\_2025](https://github.com/Frederic-soft/SuitesVioloncelle_2025)

Elle est distribuée sous licence Creative Commons Attribution-ShareAlike 4.0

<http://creativecommons.org/licenses/by-sa/4.0/>

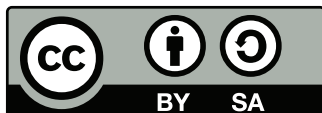

ce qui signifie que vous êtes libre de :

**Partager** — copier, distribuer et communiquer le matériel par tous moyens et sous tous formats pour toute utilisation, y compris commerciale ;

**Adapter** — remixer, transformer et créer à partir du matériel pour toute utilisation, y compris commerciale.

selon les conditions suivantes :

**Attribution** — Vous devez créditer l'Œuvre, intégrer un lien vers la licence et indiquer si des modifications ont été effectuées à l'Œuvre. Vous devez indiquer ces informations par tous les moyens raisonnables, sans toutefois suggérer que l'Offrant vous soutient ou soutient la façon dont vous avez utilisé son Œuvre.

**Partage dans les Mêmes Conditions** — Dans le cas où vous effectuez un remix, que vous transformez, ou créez à partir du matériel composant l'Œuvre originale, vous devez diffuser l'Œuvre modifiée dans les mêmes conditions, c'est-à-dire avec la même licence avec laquelle l'Œuvre originale a été diffusée.

**Pas de restrictions complémentaires** — Vous n'êtes pas autorisé à appliquer des conditions légales ou des mesures techniques qui restreindraient légalement autrui à utiliser l'Œuvre dans les conditions décrites par la licence.

Pour les détails complets de la licence, veuillez consulter <http://creativecommons.org/licenses/by-sa/4.0/>

Ces conditions peuvent être levées avec la permission du titulaire des droits **frederic@oclaribou.fr**

