

Jean-Sébastien Bach

# Suites pour violoncelle

BWV 1007-1012

Transcrites pour clarinette basse (Si  $\flat$ )

©oclaribou editions 2014 oclaribou.editions@gmail.com  
<http://sites.google.com/site/oclaribou/>

<http://creativecommons.org/licenses/by-sa/3.0/>

Jean-Sébastien Bach

# Suites pour violoncelle

BWV 1007-1012

Transcrites pour clarinette basse (Si  $\flat$ )

Transcriptions établies d'après les documents suivants :

**07437** manuscrit attribué à Anna Magdalena Bach ;

**12165** édité par Alfred Dörffel, publié par Breitkopf & Härtel en 1879 ;

**75794** manuscrit attribué à Johann Peter Kellner.

disponibles sur la « Petrucci Music Library » IMSLP (<http://imslp.org/>)  
sous les références indiquées.

# Table des matières

## ● Suite n°I BWV 1007 en Sol majeur (La majeur) ..... 9

1. Prélude  ..... 11

2. Allemande  ..... 12

3. Courante  ..... 13

4. Sarabande  ..... 14

5. Menuets  ..... 14

6. Gigue  ..... 15

## ● Suite n°II BWV 1008 en Ré mineur (Mi mineur) ..... 17

1. Prélude  ..... 18

2. Allemande  ..... 20

3. Courante  ..... 21

4. Sarabande  ..... 22

5. Menuets  ..... 22

6. Gigue  ..... 23

● **Suite n°III BWV 1009 en Ut majeur (Ré majeur)** ..... 25

1. Prélude		..... 26
2. Allemande		..... 28
3. Courante		..... 29
4. Sarabande		..... 30
5. Bourrées		
		..... 31
6. Gigue		..... 32

● **Suite n°IV BWV 1010 en Mi b majeur (Fa majeur)** ..... 33

1. Prélude		..... 34
2. Allemande		..... 36
3. Courante		..... 37
4. Sarabande		..... 38
5. Bourrées		
		..... 38
6. Gigue		..... 40

● Suite n°V BWV 1011 en Ut mineur (Ré mineur) ..... 41

1. Prélude		..... 43
2. Allemande		..... 46
3. Courante		..... 47
4. Sarabande		..... 47
5. Gavottes	<p>Gavotte I</p>  <p>Gavotte II</p> 	..... 48
6. Gigue		..... 49

● Suite n°VI BWV 1012 en Ré majeur (Mi majeur) ..... 51

1. Prélude		..... 52
2. Allemande		..... 55
3. Courante		..... 56
4. Sarabande		..... 57
5. Gavottes	<p>Gavotte I</p>  <p>Gavotte II</p> 	..... 58
6. Gigue		..... 59

## Suite n°I BWV 1007 en Sol majeur (La majeur)

1. Prélude  ..... 11
2. Allemande  ..... 12
3. Courante  ..... 13
4. Sarabande  ..... 14
5. Menuets  ..... 14
6. Gigue  ..... 15

1 - Prélude

4  
8  
12  
16  
20  
24  
27  
30  
33  
36  
39

2 - Allemande

3

6

9

11

14

16

19

22

24

27

30

3 - Courante

5

9

12

15

18

22

25

29

33

36

39

### 4 - Sarabande

### 5 - Menuets

#### Menuet I

25 Menuet II

Menuet I da Capo

6 - Gigue

## Suite n°II BWV 1008 en Ré mineur (Mi mineur)

1. Prélude  ..... 18
2. Allemande  ..... 20
3. Courante  ..... 21
4. Sarabande  ..... 22
5. Menuets  ..... 22
6. Gigue  ..... 23

1 - Prélude

## 2 - Allemande

8

3

5

7

9

11

12

15

17

19

21

23

3 - Courante

### 4 - Sarabande

### 5 - Menuets

#### Menuet I

#### Menuet II

33

41

*Menuet I da Capo*

6 - Gigue

11

20

26

32

42

50

58

64

70

## Suite n°III BWV 1009 en Ut majeur (Ré majeur)

1. Prélude  ..... 26
2. Allemande  ..... 28
3. Courante  ..... 29
4. Sarabande  ..... 30
5. Bourrées  ..... 31
6. Gigue  ..... 32

1 - Prélude

## 2 - Allemande

8

3

5

7

9

11

12

15

17

19

21

23

3 - Courante

## 4 - Sarabande

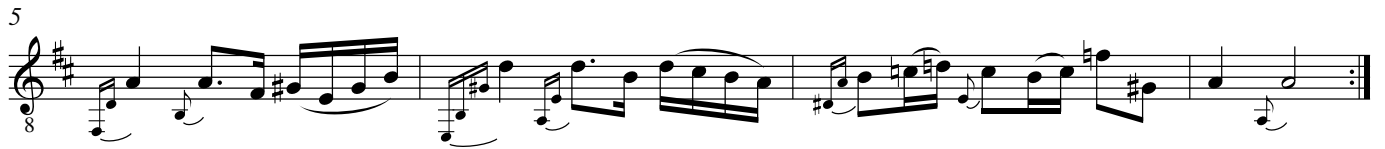

5 - Bourrées

Bourrée I

Bourrée II

*Bourrée I da Capo*

6 - Gigue

11

21

27

33

41

48

56 *tr*

66

76

83

89

95

102

## Suite n°IV BWV 1010 en Mi $\flat$ majeur (Fa majeur)

1. Prélude		..... 34
2. Allemande		..... 36
3. Courante		..... 37
4. Sarabande		..... 38
5. Bourrées	<div style="margin-bottom: 5px;">Bourrée I</div>  <div style="margin-bottom: 5px;">Bourrée II</div> 	..... 38
6. Gigue		..... 40

1 - Prélude

57

59

62

67

71

75

79

83

86

89

*tr*

## 2 - Allemande

8

4

8

7

8

10

8

13

8

16

8

19

8

22

8

25

8

28

8

31

8

35

8

38

8

*tr*

3 - Courante

### 4 - Sarabande

### 5 - Bourrées

#### Bourrée I

13

17

21

26

30

34

38

43

49 Bourrée II

55

*Bourrée I Da Capo*

# 6 - Gigue

Suite n°IV - Gigue

8  
4  
7  
10  
13  
16  
19  
22  
25  
28  
31  
34  
37  
40

Suite n°V BWV 1011 en Ut mineur (Ré mineur)

1. Prélude		..... 43
2. Allemande		..... 46
3. Courante		..... 47
4. Sarabande		..... 47
5. Gavottes	Gavotte I 	..... 48
	Gavotte II 	
6. Gigue		..... 49

1 - Prélude

8

4

8

12

17

21

24

27

36

44

52

60

67  
8

75  
8

83  
8

90  
8

97  
8

105  
8

113  
8

121  
8

128  
8

135  
8

142  
8

149  
8

157  
8

164

171

179

186

193

202

209

213

218

## 2 - Allemande

8

4

7

8

9

12

8

15

8

18

8

22

8

25

8

27

8

30

8

33

8

3 - Courante

4 - Sarabande

5 - Gavottes

Gavotte I

Gavotte II

*Gavotte I da Capo*

6 - Gigue

## Suite n°VI BWV 1012 en Ré majeur (Mi majeur)

1. Prélude		..... 52
2. Allemande		..... 55
3. Courante		..... 56
4. Sarabande		..... 57
5. Gavottes	<div style="margin-bottom: 10px;">  <p style="margin: 0;">Gavotte I</p> </div>  <p style="margin: 0;">Gavotte II</p>	..... 58
6. Gigue		..... 59

1 - Prélude

45

49

53

57

61

65

69

73

77

80

83

*p* *f* *p* *f*

8va

85

87

89

91

94

96

99

102

2 - Allemande

3

3

5

7

8

11

13

15

17

19

## 3 - Courante

6  
11  
15  
18  
21  
25  
28  
34  
39  
44  
49  
53

58

62

67

### 4 - Sarabande

5

9

13

17

21

25

29

## 5 - Gavottes

## Gavotte I

## Gavotte II

*Gavotte I da Capo*

6 - Gigue

\* Ossia

Cette partition a été saisie au format ABC (<http://abcnotation.com/>) d'après des documents du domaine public disponibles sur le site IMSLP (<http://imslp.org/>). Elle a été mise en page en utilisant le programme abcm2ps (<http://moinejf.free.fr/>) pour la musique, et L<sup>A</sup>T<sub>E</sub>X (<http://www.latex-project.org/>) pour le texte et l'imposition. Les documents IMSLP utilisés comme références sont :

**07437** manuscrit attribué à Anna Magdalena Bach ;

**12165** édité par Alfred Dörffel, publié par Breitkopf & Härtel en 1879 ;

**75794** manuscrit attribué à Johann Peter Kellner.

L'adaptation à la clarinette a nécessité, outre la transcription en Si *b*, le rendu des doubles et triples cordes par des petites notes. Cette transformation a été faite en essayant de préserver l'harmonie tout en restant compatible avec le jeu de la clarinette.

Cette partition est disponible, ainsi que son code source au format ABC, sur le site :

<http://sites.google.com/site/oclaribou/>

Elle est distribuée sous licence Creative Commons Attribution-ShareAlike 3.0

<http://creativecommons.org/licenses/by-sa/3.0/>

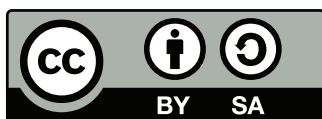

ce qui signifie que vous êtes libre de :

 la reproduire, la distribuer et la communiquer au public ;

 la modifier ;

selon les conditions suivantes :

 **Paternité** — Vous devez citer le nom de l'auteur original de la manière indiquée par l'auteur dans l'œuvre ou le titulaire des droits qui vous confère cette autorisation (mais pas d'une manière qui suggérerait qu'ils vous soutiennent ou approuvent votre utilisation de l'œuvre).

 **Partage des conditions initiales à l'identique** — Si vous modifiez, transformez ou adaptez cette création, vous n'avez le droit de distribuer la création qui en résulte que sous un contrat identique à celui-ci.

Ces conditions peuvent être levées avec la permission du titulaire des droits [oclaribou.editions@gmail.com](mailto:oclaribou.editions@gmail.com)

