Ich will den Kreuzstab gerne tragen (BWV 56)

5. Choral

Jean-Sébastien Bach

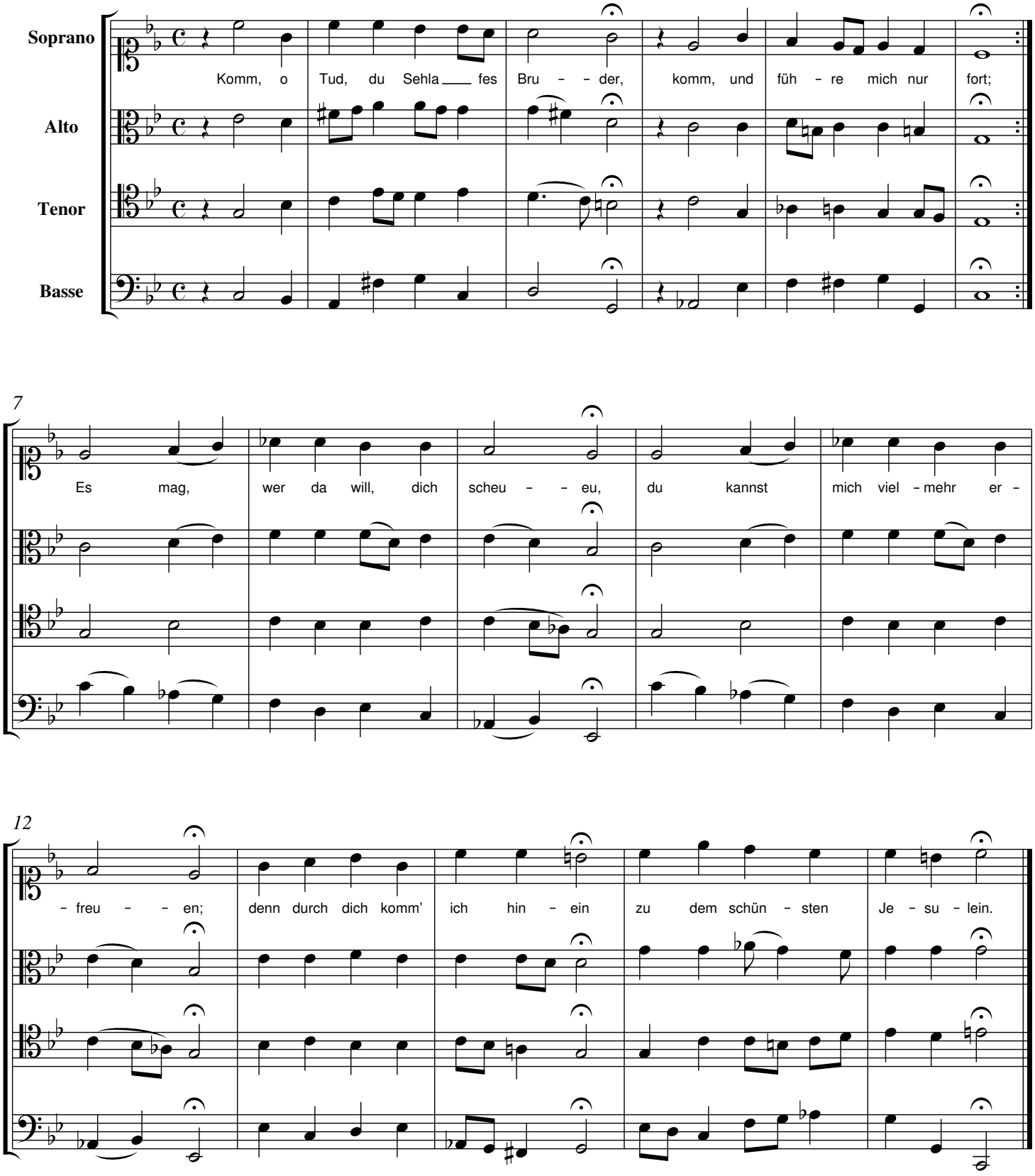

©oclaribou 2012