

Jean-Sébastien Bach

# Suites pour violoncelle

BWV 1007-1012

©oclaribou editions 2014 oclaribou.editions@gmail.com  
<http://sites.google.com/site/oclaribou/>

<http://creativecommons.org/licenses/by-sa/3.0/>

Jean-Sébastien Bach

# Suites pour violoncelle

BWV 1007-1012

Partitions établies d'après les documents suivants :

**07437** manuscrit attribué à Anna Magdalena Bach ;

**12165** édité par Alfred Dörffel, publié par Breitkopf & Härtel en 1879 ;

**75794** manuscrit attribué à Johann Peter Kellner.

disponibles sur la « Petrucci Music Library » IMSLP (<http://imslp.org/>)  
sous les références indiquées.

Deux des trois partitions utilisées comme référence pour la suite n°V sont écrites pour un violoncelle accordé ainsi :

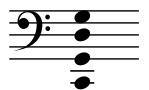

La corde de La est donc descendue au Sol, et les notes jouées sur cette corde sont écrites un ton au-dessus du son réel. On remarquera par exemple à la mesure 12 de la courante une double note Sol-Sol. Dans les partitions de références, on a à cet endroit un Sol et un La, le premier joué sur le corde de Ré, le second avec la corde de La à vide (qui est accordée sur un Sol).

Mon objectif étant de transposer cette suite pour clarinette basse, cette partition comporte les notes qui doivent être jouées, et non celles qui correspondent à une position des doigts sur la touche. Je remercie mon fils Tom pour son aide à déterminer quelles notes sont jouées sur la corde de La et doivent être baissées d'un ton (certaines notes aigües sont jouées sur la corde de Ré et ne doivent pas être baissées).

# Table des matières

## ● Suite n°I BWV 1007 en Sol majeur ..... 9

1. Prélude		..... 11
2. Allemande		..... 12
3. Courante		..... 13
4. Sarabande		..... 14
5. Menuets	 	..... 14
6. Gigue		..... 15

## ● Suite n°II BWV 1008 en Ré mineur ..... 17

1. Prélude		..... 18
2. Allemande		..... 20
3. Courante		..... 21
4. Sarabande		..... 22
5. Menuets	 	..... 22
6. Gigue		..... 23

● Suite n°III BWV 1009 en Ut majeur ..... 25

1. Prélude		..... 26
2. Allemande		..... 28
3. Courante		..... 29
4. Sarabande		..... 30
5. Bourrées	<p>Bourrée I</p>  <p>Bourrée II</p> 	..... 31
6. Gigue	 	..... 32

● Suite n°IV BWV 1010 en Mi b majeur ..... 33

1. Prélude		..... 34
2. Allemande		..... 36
3. Courante		..... 37
4. Sarabande		..... 38
5. Bourrées	<p>Bourrée I</p>  <p>Bourrée II</p> 	..... 38
6. Gigue		..... 40

● Suite n°V BWV 1011 en Ut mineur ..... 41

1. Prélude  ..... 43
2. Allemande  ..... 46
3. Courante  ..... 47
4. Sarabande  ..... 47
5. Gavottes
 

Gavotte I

Gavotte II

6. Gigue  ..... 49

● Suite n°VI BWV 1012 en Ré majeur ..... 51

1. Prélude  ..... 52
2. Allemande  ..... 55
3. Courante  ..... 56
4. Sarabande  ..... 57
5. Gavottes
 

Gavotte I

Gavotte II

6. Gigue  ..... 59

## Suite n°I BWV 1007 en Sol majeur

1. Prélude  ..... 11
  
2. Allemande  ..... 12
  
3. Courante  ..... 13
  
4. Sarabande  ..... 14
  
5. Menuets   
 ..... 14
  
6. Gigue  ..... 15

## 1 - Prélude

- Measures 1-4: G2, A2, B2, C3, D3, E3, F#3, G3, A3, B3, C4, D4, E4, F#4, G4, A4, B4, C5, D5, E5, F#5, G5, A5, B5, C6, D6, E6, F#6, G6, A6, B6, C7, D7, E7, F#7, G7, A7, B7, C8, D8, E8, F#8, G8, A8, B8, C9, D9, E9, F#9, G9, A9, B9, C10, D10, E10, F#10, G10, A10, B10, C11, D11, E11, F#11, G11, A11, B11, C12, D12, E12, F#12, G12, A12, B12, C13, D13, E13, F#13, G13, A13, B13, C14, D14, E14, F#14, G14, A14, B14, C15, D15, E15, F#15, G15, A15, B15, C16, D16, E16, F#16, G16, A16, B16, C17, D17, E17, F#17, G17, A17, B17, C18, D18, E18, F#18, G18, A18, B18, C19, D19, E19, F#19, G19, A19, B19, C20, D20, E20, F#20, G20, A20, B20, C21, D21, E21, F#21, G21, A21, B21, C22, D22, E22, F#22, G22, A22, B22, C23, D23, E23, F#23, G23, A23, B23, C24, D24, E24, F#24, G24, A24, B24, C25, D25, E25, F#25, G25, A25, B25, C26, D26, E26, F#26, G26, A26, B26, C27, D27, E27, F#27, G27, A27, B27, C28, D28, E28, F#28, G28, A28, B28, C29, D29, E29, F#29, G29, A29, B29, C30, D30, E30, F#30, G30, A30, B30, C31, D31, E31, F#31, G31, A31, B31, C32, D32, E32, F#32, G32, A32, B32, C33, D33, E33, F#33, G33, A33, B33, C34, D34, E34, F#34, G34, A34, B34, C35, D35, E35, F#35, G35, A35, B35, C36, D36, E36, F#36, G36, A36, B36, C37, D37, E37, F#37, G37, A37, B37, C38, D38, E38, F#38, G38, A38, B38, C39, D39, E39, F#39, G39, A39, B39, C40, D40, E40, F#40, G40, A40, B40, C41, D41, E41, F#41, G41, A41, B41, C42, D42, E42, F#42, G42, A42, B42, C43, D43, E43, F#43, G43, A43, B43, C44, D44, E44, F#44, G44, A44, B44, C45, D45, E45, F#45, G45, A45, B45, C46, D46, E46, F#46, G46, A46, B46, C47, D47, E47, F#47, G47, A47, B47, C48, D48, E48, F#48, G48, A48, B48, C49, D49, E49, F#49, G49, A49, B49, C50, D50, E50, F#50, G50, A50, B50, C51, D51, E51, F#51, G51, A51, B51, C52, D52, E52, F#52, G52, A52, B52, C53, D53, E53, F#53, G53, A53, B53, C54, D54, E54, F#54, G54, A54, B54, C55, D55, E55, F#55, G55, A55, B55, C56, D56, E56, F#56, G56, A56, B56, C57, D57, E57, F#57, G57, A57, B57, C58, D58, E58, F#58, G58, A58, B58, C59, D59, E59, F#59, G59, A59, B59, C60, D60, E60, F#60, G60, A60, B60, C61, D61, E61, F#61, G61, A61, B61, C62, D62, E62, F#62, G62, A62, B62, C63, D63, E63, F#63, G63, A63, B63, C64, D64, E64, F#64, G64, A64, B64, C65, D65, E65, F#65, G65, A65, B65, C66, D66, E66, F#66, G66, A66, B66, C67, D67, E67, F#67, G67, A67, B67, C68, D68, E68, F#68, G68, A68, B68, C69, D69, E69, F#69, G69, A69, B69, C70, D70, E70, F#70, G70, A70, B70, C71, D71, E71, F#71, G71, A71, B71, C72, D72, E72, F#72, G72, A72, B72, C73, D73, E73, F#73, G73, A73, B73, C74, D74, E74, F#74, G74, A74, B74, C75, D75, E75, F#75, G75, A75, B75, C76, D76, E76, F#76, G76, A76, B76, C77, D77, E77, F#77, G77, A77, B77, C78, D78, E78, F#78, G78, A78, B78, C79, D79, E79, F#79, G79, A79, B79, C80, D80, E80, F#80, G80, A80, B80, C81, D81, E81, F#81, G81, A81, B81, C82, D82, E82, F#82, G82, A82, B82, C83, D83, E83, F#83, G83, A83, B83, C84, D84, E84, F#84, G84, A84, B84, C85, D85, E85, F#85, G85, A85, B85, C86, D86, E86, F#86, G86, A86, B86, C87, D87, E87, F#87, G87, A87, B87, C88, D88, E88, F#88, G88, A88, B88, C89, D89, E89, F#89, G89, A89, B89, C90, D90, E90, F#90, G90, A90, B90, C91, D91, E91, F#91, G91, A91, B91, C92, D92, E92, F#92, G92, A92, B92, C93, D93, E93, F#93, G93, A93, B93, C94, D94, E94, F#94, G94, A94, B94, C95, D95, E95, F#95, G95, A95, B95, C96, D96, E96, F#96, G96, A96, B96, C97, D97, E97, F#97, G97, A97, B97, C98, D98, E98, F#98, G98, A98, B98, C99, D99, E99, F#99, G99, A99, B99, C100, D100, E100, F#100, G100, A100, B100, C101, D101, E101, F#101, G101, A101, B101, C102, D102, E102, F#102, G102, A102, B102, C103, D103, E103, F#103, G103, A103, B103, C104, D104, E104, F#104, G104, A104, B104, C105, D105, E105, F#105, G105, A105, B105, C106, D106, E106, F#106, G106, A106, B106, C107, D107, E107, F#107, G107, A107, B107, C108, D108, E108, F#108, G108, A108, B108, C109, D109, E109, F#109, G109, A109, B109, C110, D110, E110, F#110, G110, A110, B110, C111, D111, E111, F#111, G111, A111, B111, C112, D112, E112, F#112, G112, A112, B112, C113, D113, E113, F#113, G113, A113, B113, C114, D114, E114, F#114, G114, A114, B114, C115, D115, E115, F#115, G115, A115, B115, C116, D116, E116, F#116, G116, A116, B116, C117, D117, E117, F#117, G117, A117, B117, C118, D118, E118, F#118, G118, A118, B118, C119, D119, E119, F#119, G119, A119, B119, C120, D120, E120, F#120, G120, A120, B120, C121, D121, E121, F#121, G121, A121, B121, C122, D122, E122, F#122, G122, A122, B122, C123, D123, E123, F#123, G123, A123, B123, C124, D124, E124, F#124, G124, A124, B124, C125, D125, E125, F#125, G125, A125, B125, C126, D126, E126, F#126, G126, A126, B126, C127, D127, E127, F#127, G127, A127, B127, C128, D128, E128, F#128, G128, A128, B128, C129, D129, E129, F#129, G129, A129, B129, C130, D130, E130, F#130, G130, A130, B130, C131, D131, E131, F#131, G131, A131, B131, C132, D132, E132, F#132, G132, A132, B132, C133, D133, E133, F#133, G133, A133, B133, C134, D134, E134, F#134, G134, A134, B134, C135, D135, E135, F#135, G135, A135, B135, C136, D136, E136, F#136, G136, A136, B136, C137, D137, E137, F#137, G137, A137, B137, C138, D138, E138, F#138, G138, A138, B138, C139, D139, E139, F#139, G139, A139, B139, C140, D140, E140, F#140, G140, A140, B140, C141, D141, E141, F#141, G141, A141, B141, C142, D142, E142, F#142, G142, A142, B142, C143, D143, E143, F#143, G143, A143, B143, C144, D144, E144, F#144, G144, A144, B144, C145, D145, E145, F#145, G145, A145, B145, C146, D146, E146, F#146, G146, A146, B146, C147, D147, E147, F#147, G147, A147, B147, C148, D148, E148, F#148, G148, A148, B148, C149, D149, E149, F#149, G149, A149, B149, C150, D150, E150, F#150, G150, A150, B150, C151, D151, E151, F#151, G151, A151, B151, C152, D152, E152, F#152, G152, A152, B152, C153, D153, E153, F#153, G153, A153, B153, C154, D154, E154, F#154, G154, A154, B154, C155, D155, E155, F#155, G155, A155, B155, C156, D156, E156, F#156, G156, A156, B156, C157, D157, E157, F#157, G157, A157, B157, C158, D158, E158, F#158, G158, A158, B158, C159, D159, E159, F#159, G159, A159, B159, C160, D160, E160, F#160, G160, A160, B160, C161, D161, E161, F#161, G161, A161, B161, C162, D162, E162, F#162, G162, A162, B162, C163, D163, E163, F#163, G163, A163, B163, C164, D164, E164, F#164, G164, A164, B164, C165, D165, E165, F#165, G165, A165, B165, C166, D166, E166, F#166, G166, A166, B166, C167, D167, E167, F#167, G167, A167, B167, C168, D168, E168, F#168, G168, A168, B168, C169, D169, E169, F#169, G169, A169, B169, C170, D170, E170, F#170, G170, A170, B170, C171, D171, E171, F#171, G171, A171, B171, C172, D172, E172, F#172, G172, A172, B172, C173, D173, E173, F#173, G173, A173, B173, C174, D174, E174, F#174, G174, A174, B174, C175, D175, E175, F#175, G175, A175, B175, C176, D176, E176, F#176, G176, A176, B176, C177, D177, E177, F#177, G177, A177, B177, C178, D178, E178, F#178, G178, A178, B178, C179, D179, E179, F#179, G179, A179, B179, C180, D180, E180, F#180, G180, A180, B180, C181, D181, E181, F#181, G181, A181, B181, C182, D182, E182, F#182, G182, A182, B182, C183, D183, E183, F#183, G183, A183, B183, C184, D184, E184, F#184, G184, A184, B184, C185, D185, E185, F#185, G185, A185, B185, C186, D186, E186, F#186, G186, A186, B186, C187, D187, E187, F#187, G187, A187, B187, C188, D188, E188, F#188, G188, A188, B188, C189, D189, E189, F#189, G189, A189, B189, C190, D190, E190, F#190, G190, A190, B190, C191, D191, E191, F#191, G191, A191, B191, C192, D192, E192, F#192, G192, A192, B192, C193, D193, E193, F#193, G193, A193, B193, C194, D194, E194, F#194, G194, A194, B194, C195, D195, E195, F#195, G195, A195, B195, C196, D196, E196, F#196, G196, A196, B196, C197, D197, E197, F#197, G197, A197, B197, C198, D198, E198, F#198, G198, A198, B198, C199, D199, E199, F#199, G199, A199, B199, C200, D200, E200, F#200, G200, A200, B200, C201, D201, E201, F#201, G201, A201, B201, C202, D202, E202, F#202, G202, A202, B202, C203, D203, E203, F#203, G203, A203, B203, C204, D204, E204, F#204, G204, A204, B204, C205, D205, E205, F#205, G205, A205, B205, C206, D206, E206, F#206, G206, A206, B206, C207, D207, E207, F#207, G207, A207, B207, C208, D208, E208, F#208, G208, A208, B208, C209, D209, E209, F#209, G209, A209, B209, C210, D210, E210, F#210, G210, A210, B210, C211, D211, E211, F#211, G211, A211, B211, C212, D212, E212, F#212, G212, A212, B212, C213, D213, E213, F#213, G213, A213, B213, C214, D214, E214, F#214, G214, A214, B214, C215, D215, E215, F#215, G215, A215, B215, C216, D216, E216, F#216, G216, A216, B216, C217, D217, E217, F#217, G217, A217, B217, C218, D218, E218, F#218, G218, A218, B218, C219, D219, E219, F#219, G219, A219, B219, C220, D220, E220, F#220, G220, A220, B220, C221, D221, E221, F#221, G221, A221, B221, C222, D222, E222, F#222, G222, A222, B222, C223, D223, E223, F#223, G223, A223, B223, C224, D224, E224, F#224, G224, A224, B224, C225, D225, E225, F#225, G225, A225, B225, C226, D226, E226, F#226, G226, A226, B226, C227, D227, E227, F#227, G227, A227, B227, C228, D228, E228, F#228, G228, A228, B228, C229, D229, E229, F#229, G229, A229, B229, C230, D230, E230, F#230, G230, A230, B230, C231, D231, E231, F#231, G231, A231, B231, C232, D232, E232, F#232, G232, A232, B232, C233, D233, E233, F#233, G233, A233, B233, C234, D234, E234, F#234, G234, A234, B234, C235, D235, E235, F#235, G235, A235, B235, C236, D236, E236, F#236, G236, A236, B236, C237, D237, E237, F#237, G237, A237, B237, C238, D238, E238, F#238, G238, A238, B238, C239, D239, E239, F#239, G239, A239, B239, C240, D240, E240, F#240, G240, A240, B240, C241, D241, E241, F#241, G241, A241, B241, C242, D242, E242, F#242, G242, A242, B242, C243, D243, E243, F#243, G243, A243, B243, C244, D244, E244, F#244, G244, A244, B244, C245, D245, E245, F#245, G245, A245, B245, C246, D246, E246, F#246, G246, A246, B246, C247, D247, E247, F#247, G247, A247, B247, C248, D248, E248, F#248, G248, A248, B248, C249, D249, E249, F#249, G249, A249, B249, C250, D250, E250, F#250, G250, A250, B250, C251, D251, E251, F#251, G251, A251, B251, C252, D252, E252, F#252, G252, A252, B252, C253, D253, E253, F#253, G253, A253, B253, C254, D254, E254, F#254, G254, A254, B254, C255, D255, E255, F#255, G255, A255, B255, C256, D256, E256, F#256, G256, A256, B256, C257, D257, E257, F#257, G257, A257, B257, C258, D258, E258, F#258, G258, A258, B258, C259, D259, E259, F#259, G259, A259, B259, C260, D260, E260, F#260, G260, A260, B260, C261, D261, E261, F#261, G261, A261, B261, C262, D262, E262, F#262, G262, A262, B262, C263, D263, E263, F#263, G263, A263, B263, C264, D264, E264, F#264, G264, A264, B264, C265, D265, E265, F#265, G265, A265, B265, C266, D266, E266, F#266, G266, A266, B266, C267, D267, E267, F#267, G267, A267, B267, C268, D268, E268, F#268, G268, A268, B268, C269, D269, E269, F#269, G269, A269, B269, C270, D270, E270, F#270, G270, A270, B270, C271, D271, E271, F#271, G271, A271, B271, C272, D272, E272, F#272, G272, A272, B272, C273, D273, E273, F#273, G273, A273, B273, C274, D274, E274, F#274, G274, A274, B274, C275, D275, E275, F#275, G275, A275, B275, C276, D276, E276, F#276, G276, A276, B276, C277, D277, E277, F#277, G277, A277, B277, C278, D278, E278, F#278, G278, A278, B278, C279, D279, E279, F#279, G279, A279, B279, C280, D280, E280, F#280, G280, A280, B280, C281, D281, E281, F#281, G281, A281, B281, C282, D282, E282, F#282, G282, A282, B282, C283, D283, E283, F#283, G283, A283, B283, C284, D284, E284, F#284, G284, A284, B284, C285, D285, E285, F#285, G285, A285, B285, C286, D286, E286, F#286, G286, A286, B286, C287, D287, E287, F#287, G287, A287, B287, C288, D288, E288, F#288, G288, A288, B288, C289, D289, E289, F#289, G289, A289, B289, C290, D290, E290, F#290, G290, A290, B290, C291, D291, E291, F#291, G291, A291, B291, C292, D292, E292, F#292, G292, A292, B292, C293, D293, E293, F#293, G293, A293, B293, C294, D294, E294, F#294, G294, A294, B294, C295, D295, E295, F#295, G295, A295, B295, C296, D296, E296, F#296, G296, A296, B296, C297, D297, E297, F#297, G297, A297, B297, C298, D298, E298, F#298, G298, A298, B298, C299, D299, E299, F#299, G299, A299, B299, C300, D300, E300, F#300, G300, A300, B300, C301, D301, E301, F#301, G301, A301, B301, C302, D302, E302, F#302, G302, A302, B302, C303, D303, E303, F#303, G303, A303, B303, C304, D304, E304, F#304, G304, A304, B304, C305, D305, E305, F#305, G305, A305, B305, C306, D306, E306, F#306, G306, A306, B306, C307, D307, E307, F#307, G307, A307, B307, C308, D308, E308, F#308, G308, A308, B308, C309, D309, E309, F#309, G309, A309, B309, C310, D310, E310, F#310, G310, A310, B310, C311, D311, E311, F#311, G311, A311, B311, C312, D312, E312, F#312, G312, A312, B312, C313, D313, E313, F#313, G313, A313, B313, C314, D314, E314, F#314, G314, A314, B314, C315, D315, E315, F#315, G315, A315, B315, C316, D316, E316, F#316, G316, A316, B316, C317, D317, E317, F#317, G317, A317, B317, C318, D318, E318, F#318, G318, A318, B318, C319, D319, E319, F#319, G319, A319, B319, C320, D320, E320, F#320, G320, A320, B320, C321, D321, E321, F#321, G321, A321, B321, C322, D322, E322, F#322, G322, A322, B322, C323, D323, E323, F#323, G323, A323, B323, C324, D324, E324, F#324, G324, A324, B324, C325, D325, E325, F#325, G325, A325, B325, C326, D326, E326, F#326, G326, A326, B326, C327, D327, E327, F#327, G327, A327, B327, C328, D328, E328, F#328, G328, A328, B328, C329, D329, E329, F#329, G329, A329, B329, C330, D330, E330, F#330, G330, A330, B330, C331, D331, E331, F#331, G331, A331, B331, C332, D332, E332, F#332, G332, A332, B332, C333, D333, E333, F#333, G333, A333, B333, C334, D334, E334, F#334, G334, A334, B334, C335, D335, E335, F#335, G335, A335, B335, C336, D336, E336, F#336, G336, A336, B336, C337, D337, E337, F#337, G337, A337, B337, C338, D338, E338, F#338, G338, A338, B338, C339, D339, E339, F#339, G339, A339, B339, C340, D340, E340, F#340, G340, A340, B340, C341, D341, E341, F#341, G341, A341, B341, C342, D342, E342, F#342, G342, A342, B342, C343, D343, E343, F#343, G343, A343, B343, C344, D344, E344, F#344, G344, A344, B344, C345, D345, E345, F#345, G345, A345, B345, C346, D346, E346, F#346, G346, A346, B346, C347, D347, E347, F#347, G347, A347, B347, C348, D348, E348, F#348, G348, A348, B348, C349, D349, E349, F#349, G349, A349, B349, C350, D350, E350, F#350, G350, A350, B350, C351, D351, E351, F#351, G351, A351, B351, C352, D352, E352, F#352, G352, A352, B352, C353, D353, E353, F#353, G353, A353, B353, C354, D354, E354, F#354, G354, A354, B354, C355, D355, E355, F#355, G355, A355, B355, C356, D356, E356, F#356, G356, A356, B356, C357, D357, E357, F#357, G357, A357, B357, C358, D358, E358, F#358, G358, A358, B358, C359, D359, E359, F#359, G359, A359, B359, C360, D360, E360, F#360, G360, A360, B360, C361, D361, E361, F#361, G361, A3

## 2 - Allemande

3

6

9

11

14

16

19

22

24

27

30

## 3 - Courante

5

9

12

15

18

22

25

29

33

36

39

## 4 - Sarabande

## 5 - Menuets

## Menuet I

25 Menuet II

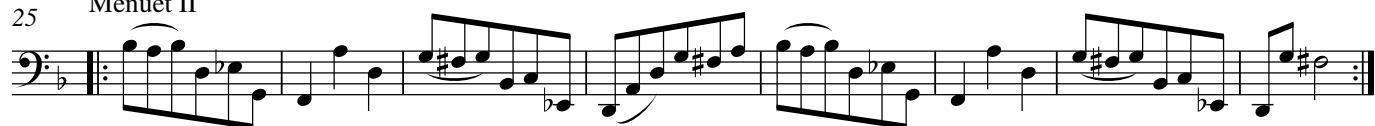

*Menuet I da Capo*

6 - Gigue

## Suite n°II BWV 1008 en Ré mineur

1. Prélude  ..... 18
2. Allemande  ..... 20
3. Courante  ..... 21
4. Sarabande  ..... 22
5. Menuets
 

Menuet I 

Menuet II  ..... 22
6. Gigue  ..... 23

## 1 - Prélude

5

9

12

16

19

22

25

28

31

34

37

40

43

46

49

52

55

58

## 2 - Allemande

3

5

7

9

11

12

15

17

19

21

23

*tr*

*tr*

*tr*

## 3 - Courante

4

7

10

13

15

16

20

23

26

29

31

## 4 - Sarabande

## 5 - Menuets

## Menuet I

## Menuet II

33

41

*Menuet I da Capo*

# 6 - Gigue

11

20

26

32

42

50

58

64

70

## Suite n°III BWV 1009 en Ut majeur

1. Prélude  ..... 26
  
2. Allemande  ..... 28
  
3. Courante  ..... 29
  
4. Sarabande  ..... 30
  
5. Bourrées
 

Bourrée I 

Bourrée II  ..... 31
  
6. Gigue  ..... 32

## 1 - Prélude

1

5

9

13

17

21

25

29

33

37

41

45

49

53

57

61

65

69

73

77

83

*tr*

## 2 - Allemande

3

5 *tr*

7

9

11

12

15

17 *tr*

19

21

23

## 3 - Courante

8

15

22

29

36

43

50

57

64

71

78

## 4 - Sarabande

5

9

13

17

21

*tr*

## 5 - Bourrées

## Bourrée I

## Bourrée II

*Bourrée I da Capo*

## 6 - Gigue

11

21

29

39

48

56 *tr*

66

76

84

91

101

## Suite n°IV BWV 1010 en Mi b majeur

1. Prélude  ..... 34
2. Allemande  ..... 36
3. Courante  ..... 37
4. Sarabande  ..... 38
5. Bourrées  ..... 38
6. Gigue  ..... 40

## 1 - Prélude

6

11

16

21

26

31

36

41

46

50

53

57

60

64

68

72

76

80

84

89

## 2 - Allemande

4

8

11

14

16

20

23

26

29

32

35

38

## 3 - Courante

6

11

17

22

26

32

38

43

46

50

55

60

## 4 - Sarabande

## 5 - Bourrées

## Bourrée I

12

15

19

24

28

32

35

40

44

47

Bourrée II

52

*Bourrée 1 Da Capo*

## 6 - Gigue

4

7

10

13

16

19

22

25

28

31

34

37

40

## Suite n°V BWV 1011 en Ut mineur

1. Prélude  ..... 43
2. Allemande  ..... 46
3. Courante  ..... 47
4. Sarabande  ..... 47
5. Gavottes
 

Gavotte I

Gavotte II

..... 48
6. Gigue  ..... 49

## 1 - Prélude

4

8 *tr*

11

15 *tr*

19

22

24 *tr*

27 *tr*

35

42

49

56

62

70

77

84

91

96

100

105

112

119

126

133

140

147

154

161

168

175

183

190

197

205

212

219

226

233

## 2 - Allemande

4

7

10

14

16

18

22

25

28

31

33

## 3 - Courante

4

7

10

12

16

19

22

## 4 - Sarabande

6

12

17

## Gavotte I

## 5 - Gavottes

## Gavotte II

12

15

18

20

*Gavotte I da Capo*

### 6 - Gigue

9

17

24

33

41

48

57

65

## Suite n°VI BWV 1012 en Ré majeur

1. Prélude  ..... 52
  
2. Allemande  ..... 55
  
3. Courante  ..... 56
  
4. Sarabande  ..... 57
  
5. Gavottes  ..... 58
  
6. Gigue  ..... 59

Suite n°6 BWV 1012

## 1 - Prélude

5

9

13

17

21

25

29

33

37

41

45

49

53 *p* *f* *p*

56 *f*

59

62

65

68

71

74

77

80

83

85

87

89

91

94

96

99

102

## 2 - Allemande

3

5

7

8

11

13

15

17

19

## 3 - Courante

6

11

15

18

21

25

28

34

39

44

49

53

58

62

67

## 4 - Sarabande

9

15

21

27

## 5 - Gavottes

## Gavotte I

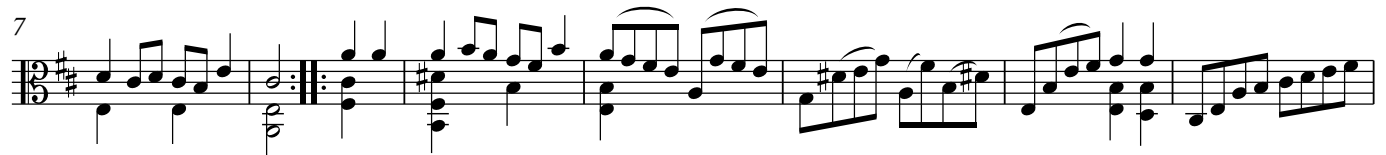
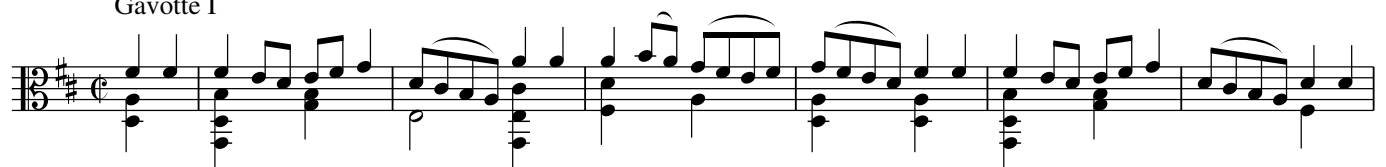

## Gavotte II

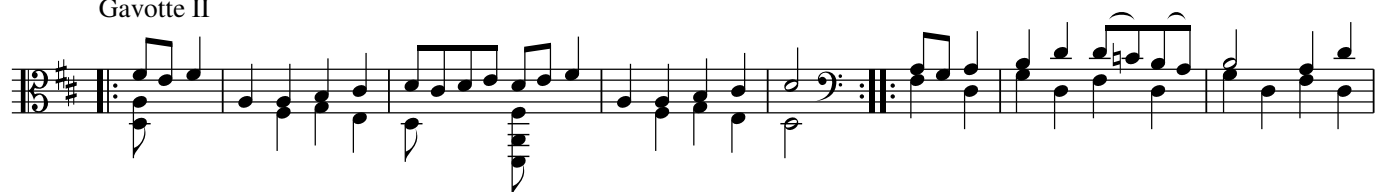
*Gavotte I da Capo*

Cette partition a été saisie au format ABC (<http://abcnotation.com/>) d'après des documents du domaine public disponibles sur le site IMSLP (<http://imslp.org/>). Elle a été mise en page en utilisant le programme abcm2ps (<http://moinejf.free.fr/>) pour la musique, et L<sup>A</sup>T<sub>E</sub>X (<http://www.latex-project.org/>) pour le texte et l'imposition. Les documents IMSLP utilisés comme références sont :

**07437** manuscrit attribué à Anna Magdalena Bach ;

**12165** édité par Alfred Dörffel, publié par Breitkopf & Härtel en 1879 ;

**75794** manuscrit attribué à Johann Peter Kellner.

L'adaptation à la clarinette a nécessité, outre la transcription en Si *b*, le rendu des doubles et triples cordes par des petites notes. Cette transformation a été faite en essayant de préserver l'harmonie tout en restant compatible avec le jeu de la clarinette.

Cette partition est disponible, ainsi que son code source au format ABC, sur le site :

<http://sites.google.com/site/oclaribou/>

Elle est distribuée sous licence Creative Commons Attribution-ShareAlike 3.0

<http://creativecommons.org/licenses/by-sa/3.0/>

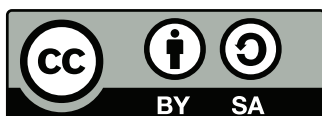

ce qui signifie que vous êtes libre de :

 la reproduire, la distribuer et la communiquer au public ;

 la modifier ;

selon les conditions suivantes :

 **Paternité** — Vous devez citer le nom de l'auteur original de la manière indiquée par l'auteur dans l'œuvre ou le titulaire des droits qui vous confère cette autorisation (mais pas d'une manière qui suggérerait qu'ils vous soutiennent ou approuvent votre utilisation de l'œuvre).

 **Partage des conditions initiales à l'identique** — Si vous modifiez, transformez ou adaptez cette création, vous n'avez le droit de distribuer la création qui en résulte que sous un contrat identique à celui-ci.

Ces conditions peuvent être levées avec la permission du titulaire des droits [oclaribou.editions@gmail.com](mailto:oclaribou.editions@gmail.com)

